CORE VALUES | QUALITY PRODUCTS | SUPERIOR SERVICE

CORE® LIFTING PRODUCTS

CORDAGE

Continental Western Corporation

CoreLifting.com

Choosing the right cordage is essential for effective application and safety. Use this rope selection guide to help you decide which kind of rope is right for your application.

MANILA was once the preferred choice in cordage before synthetic fibers were developed. Manila rope still maintains some advantages to synthetic fiber rope; it is not affected by heat, and has excellent resistance to UV (ultraviolet) rays.

SISAL fibers come from the agave and sisalana plants indigenous to the tropics. Sisal fibers share many characteristics with manila, but only 80% of its tensile strength. It is less expensive than manila and makes a good general purpose rope. Sisal is commonly used to produce tying twine as well.

JUTE is mainly used as a tying twine. It knots well, but due to its short fibers, does not have the strength of manila or sisal.

COTTON is a natural fiber, typically white in color. Cotton cordage is soft, making it pleasant to handle. It also knots very well.

POLYPROPYLENE rope is flexible and lightweight. It is rot-proof and floats in water; it resists oil, water, gasoline and most chemicals. Available twisted or braided, polypropylene rope is an economical general purpose rope.

POLY-DAC is polyester strands wrapped around polypropylene core yarns. This rope exhibits the same qualities as polypropylene, with good abrasion resistance, relatively low stretch, and better resistance to UV rays.

POLYESTER is very strong and has excellent resistance to abrasion. It stretches much less than nylon, but does not absorb shock like nylon; this makes polyester very popular for marine or industrial applications, where stretch is not desired. It is resistant to UV rays, rot, petroleum products and most chemicals.

NYLON is known for its elasticity and tremendous shock absorbing qualities. It has good abrasion resistance, is rot proof and resists petroleum products and most chemicals. It is resistant to UV rays. Nylon rope will last 4-5 times longer than ropes made of natural fibers.

Characteristic Comparison Table

FIBER TYPE	NYLON	POLYESTER	POLYPROPYLENE	POLY-DAC	MANILA / SISAL	COTTON
STRENGTH	1	2	3	4	5	6
WET STRENGTH VS DRY STRENGTH	85%	100%	100%	100%	115%	115%
SHOCK LOAD ABILITY	1	3	2	4	5	6
FLOATS OR SINKS IN WATER	SINKS	SINKS	FLOATS	FLOATS*	SINKS	SINKS
ELONGATION AT BREAK	20-34%	15%-20%	15%-20%	10%-15%	10%-15%	5%-10%
WATER ABSORPTION	6%	ZERO	ZERO	ZERO	100%	100%
MELTING POINT	480° F	500° F	330° F	275° F	DOES NOT MELT CHARS AT 350° F	DOES NOT MELT CHARS AT 350° F
ABRASION RESISTANCE	2	1	4	5	3	3
RESISTANCE TO SUNLIGHT	GOOD	EXCELLENT	POOR	FAIR	GOOD	GOOD
RESISTANCE TO ROT	EXCELLENT	EXCELLENT	EXCELLENT	EXCELLENT	POOR	POOR
RESISTANCE TO ACIDS	POOR	GOOD	GOOD	GOOD	POOR	POOR
RESISTANCE TO ALKALIS	GOOD	POOR	GOOD	GOOD	POOR	POOR
RESISTANCE TO OIL AND GAS	GOOD	GOOD	GOOD	GOOD	POOR	POOR
ELECTRICAL CONDUCTIVITY RESISTANCE	POOR	GOOD	GOOD	GOOD	POOR	POOR
FLEXING ENDURANCE	1	2	3	6	4	5
SPECIFIC GRAVITY	1.14	1.38	.90	.95	1.38	1.54
STORAGE REQUIREMENTS	WET OR DRY	WET OR DRY	WET OR DRY	WET OR DRY	DRY ONLY	DRY ONLY

*2" DIAMETER OR GREATER

Copyright © 2018 Continental Western Corporation. CWC is a trademark of Continental Western Corporation. All rights reserved. This book or any portion thereof may not be reproduced or used in any manner whatsoever without the express written permission of an officer of Continental Western Corporation.

3 Strand Monofilament Polypropylene

This rope exhibits excellent resistance to oil, rot and most common chemicals. The 3 strand construction offers high strength with moderate stretch. Rope floats and will not absorb water.

Features:
- Lightweight, durable & economical
- Good resistance to abrasion & UV light

Yellow	Y/Y/B	Black	White	Dimensions	Tensile	Wt
300005				3/16" x 250'	650 lbs	2 lbs
300010		301050		3/16" x 600'	650 lbs	5 lbs
300015	301006	301055	301145	3/16" x 1200'	650 lbs	8 lbs
300030				1/4" x 250'	1125 lbs	4 lbs
400714				1/4" x 400'	1125 lbs	5 lbs
300035	301010	301060	301146	1/4" x 600'	1125 lbs	7 lbs
300040	301015	301065	301147	1/4" x 1200'	1125 lbs	14 lbs
		301067		1/4" x 2400'	1125 lbs	30 lbs
		304053		1/4" x 4000'	1125 lbs	44 lbs
300055	301020	301075	301144	5/16" x 600'	1710 lbs	12 lbs
300060	301021	301077	301143	5/16" x 1200'	1710 lbs	22 lbs
300073				3/8" x 300'	2430 lbs	8 lbs
300075	301023	301085	301148	3/8" x 600'	2430 lbs	16 lbs
300080		301087	301149	3/8" x 1200'	2430 lbs	32 lbs
		301086		3/8" x 2400'	2430 lbs	64 lbs
300110		301089		7/16" x 600'	3150 lbs	21 lbs
300115				7/16" x 1200'	3150 lbs	42 lbs
300120	301025	301090	301150	1/2" x 600'	3780 lbs	28 lbs
300125		301092	301151	1/2" x 1200'	3780 lbs	56 lbs
300130				9/16" x 600'	4590 lbs	35 lbs
300140	301027	301095		5/8" x 600'	5580 lbs	43 lbs
300145				5/8" x 1200'	5580 lbs	86 lbs
300150	301029	301100	301153	3/4" x 600'	7650 lbs	62 lbs
300155				3/4" x 1200'	7650 lbs	124 lbs
300160	301031	301103		7/8" x 600'	10350 lbs	97 lbs
300200	301038	301105	301156	1" x 600'	12825 lbs	108 lbs
300205				1" x 1200'	12825 lbs	216 lbs
300210		301106		1-1/8" x 600'	16000 lbs	136 lbs
300220	301040	301118		1-1/4" x 600'	19350 lbs	165 lbs
300236	301043	301117		1-1/2" x 600'	27350 lbs	236 lbs
300247	301044			1-3/4" x 600'	36900 lbs	318 lbs
300251	301046			2" x 600'	46800 lbs	414 lbs
300261	301045			2-1/2" x 600'	72000 lbs	642 lbs
300271	301048			3" x 600'	102600 lbs	920 lbs

Monofilament Polypro - Colors

All the rich color variations of CWC monofilament polypro rope have identical characteristics. Please refer to the 3 strand monofilament polypro section for weights and tensile strengths.

Blue	Orange	Green	Magenta	Red	Dimensions
301200		301326			1/4" x 600'
		301329			1/4" x 1200'
301205			301164		5/16" x 600'
301210	301310			301305	3/8" x 600'
	301311				3/8" x 1200'
301213					7/16" x 600'
301215					1/2" x 600'
301201					5/8" x 600'
301225	301316	301136		301307	3/4" x 600'
301230					1" x 600'

3 Strand Split Film Polypropylene

This rope has a balanced construction, medium lay and moderate stretch. Very similar to the monofilament in strength, and resistance to UV rays and chemicals.

Features:
- Lightweight, durable & economical
- Better hand knot-ability than monofilament

Item #	Dimensions	Color	Tensile	Weight
400005	3/16” x 600’	Yellow	650 lbs	4 lbs
400007	3/16” x 1200’	Yellow	650 lbs	8 lbs
400015	1/4” x 600’	Yellow	1125 lbs	7 lbs
400020	1/4” x 1200’	Yellow	1125 lbs	14 lbs
400021	1/4” x 1200’	Black	1125 lbs	14 lbs
400035	5/16” x 600’	Yellow	1710 lbs	11 lbs
400040	5/16” x 1200’	Yellow	1710 lbs	22 lbs
400045	3/8” x 600’	Yellow	2430 lbs	16 lbs
400050	3/8” x 1200’	Yellow	2430 lbs	32 lbs
400055	7/16” x 600’	Yellow	3150 lbs	21 lbs
400070	1/2” x 600’	Yellow	3780 lbs	28 lbs
400075	1/2” x 1200’	Yellow	3780 lbs	54 lbs
400100	5/8” x 600’	Yellow	5580 lbs	43 lbs
400110	3/4” x 600’	Yellow	7650 lbs	62 lbs
400120	7/8” x 600’	Yellow	10350 lbs	85 lbs
400130	1” x 600’	Yellow	12825 lbs	108 lbs

3 Strand MANILLO™

Stronger, half the weight, and lower cost perfoot than manila rope, CWC MANILLO™ offers all the features of monofilament polypro, with natural manila color. Great alternative for applications that require the classic look of fiber rope, in conditions where the durability of a synthetic fiber rope is required.

Features:
- Lightweight, durable & economical
- Better hand knot-ability than monofilament

Item#	Dimensions	Color	Tensile	Weight
341005	1/4" x 600'	Natural Manila	1125 lbs	7 lbs
341010	1/4" x 1200'	Natural Manila	1125 lbs	14 lbs
341020	5/16" x 600'	Natural Manila	1710 lbs	11 lbs
341030	3/8" x 600'	Natural Manila	2430 lbs	16 lbs
341031	3/8" x 1200'	Natural Manila	2430 lbs	32 lbs
341050	1/2" x 600'	Natural Manila	3780 lbs	28 lbs
341060	5/8" x 600'	Natural Manila	5580 lbs	43 lbs
341070	3/4" x 600'	Natural Manila	7650 lbs	62 lbs
341105	1" x 600'	Natural Manila	12825 lbs	108 lbs

3 Strand ICE BLUE™ Combo

Made from high-strength BLUE STEEL™ fibers wrapped with polyester yarns. This durable high tenacity 0.99% specific gravity rope will hover just under the water's surface, making it good for mooring lines, tow lines, head ropes, net ropes or any application where you need a durable rope that floats.

Features:
- High strength and low elongation
- Great abrasion resistance

Item #	Dimensions	Color	Put-up	Tensile	Weight
403316	1-1/4" x 600'	Teal	Coil	34200 lbs	200 lbs
403320	1-1/2" x 600'	Teal	Coil	47500 lbs	303 lbs
403323	1-3/4" x 600'	Teal	Reel	66300 lbs	423 lbs
403331	2" x 600'	Teal	Reel	82900 lbs	532 lbs
403335	2-1/4" x 600'	Teal	Reel	112500 lbs	722 lbs
403340	2-1/2" x 600'	Teal	Coil	126000 lbs	808 lbs
403341	2-1/2" x 600'	Teal	Reel	126000 lbs	808 lbs
403350	3" x 600'	Teal	Coil	178400 lbs	1145 lbs

3 Strand Poly-Dac Combo

Our 3 strand CWC Poly-Dacron combo rope features high strength polyester fiber, bound over polypropylene core yarns. Poly-Dac has the same qualities as polypropylene rope, but with better resistance to abrasion and UV rays, as well as a softer feel. This rope will hover just under the water's surface.

Features:
- Soft hand/good grip service
- Good for marine or industrial applications
- Excellent abrasion resistance

Item #	Dimensions	Color	Tensile	Weight
325005	1/4" x 600'	Wht w/Blu & Org Tracers	1200 lbs	10 lbs
325010	1/4" x 1200'	Wht w/Blu & Org Tracers	1200 lbs	20 lbs
325015	5/16" x 600'	Wht w/Blu & Org Tracers	1870 lbs	15 lbs
325020	5/16" x 1200'	Wht w/Blu & Org Tracers	1870 lbs	30 lbs
325025	3/8" x 600'	Wht w/Blu & Org Tracers	2700 lbs	22 lbs
325030	3/8" x 1200'	Wht w/Blu & Org Tracers	2700 lbs	44 lbs
325040	7/16" x 600'	Wht w/Blu & Org Tracers	3500 lbs	29 lbs
325041	7/16" x 1200'	Wht w/Blu & Org Tracers	3500 lbs	58 lbs
325044	1/2" x 600'	White	4400 lbs	37 lbs
325045	1/2" x 600'	Wht w/Blu & Org Tracers	4400 lbs	37 lbs
325050	1/2" x 1200'	Wht w/Blu & Org Tracers	4400 lbs	74 lbs
325060	9/16" x 600'	Wht w/Blu & Org Tracers	5200 lbs	47 lbs
325062	9/16" x 1200'	Wht w/Blu & Org Tracers	5200 lbs	94 lbs
325064	5/8" x 600'	White	6100 lbs	57 lbs
325065	5/8" x 600'	Wht w/Blu & Org Tracers	6100 lbs	57 lbs
325070	5/8" x 1200'	Wht w/Blu & Org Tracers	6100 lbs	114 lbs
325090	3/4" x 600'	White	8400 lbs	81 lbs
325100	3/4" x 600'	Wht w/Blu & Org Tracers	8400 lbs	81 lbs
325105	3/4" x 1200'	Wht w/Blu & Org Tracers	8400 lbs	162 lbs
325110	7/8" x 600'	Wht w/Blu & Org Tracers	11125 lbs	108 lbs
325095	1" x 600'	White	13175 lbs	130 lbs
325120	1" x 600'	Wht w/Blu & Org Tracers	13175 lbs	130 lbs
325122	1" x 1200'	Wht w/Blu & Org Tracers	13175 lbs	260 lbs
325130	1-1/8" x 600'	Wht w/Blu & Org Tracers	16325 lbs	163 lbs
325140	1-1/4" x 600'	Wht w/Blu & Org Tracers	19900 lbs	200 lbs
325147	1-1/2" x 600'	Wht w/Blu & Org Tracers	28250 lbs	282 lbs
325167	1-3/4" x 600'	Wht w/Blu & Org Tracers	36850 lbs	372 lbs
325173	2" x 600'	Wht w/Blu & Org Tracers	48050 lbs	486 lbs

3 Strand Nylon

All-purpose 3 strand nylon rope offers high strength and elongation with good resistance to abrasion. Nylon exhibits great shock absorbing ability, as well as excellent resistance to ultraviolet exposure, mildew, rot, oil, grease, gasoline and many common chemicals. Easy to knot, grip and splice.

Features:
- Superior shock absorption
- Long-lasting and flexible
- Good for dock, anchor, mooring lines, securing boats or cargo

White	Black	Dimensions	Tensile	Weight
315005		3/16” x 600’	880 lbs	5 lbs
315010		3/16” x 1200’	880 lbs	9 lbs
315015	316203	1/4” x 600’	1485 lbs	8 lbs
315020		1/4” x 1200’	1485 lbs	16 lbs
315025	316204	5/16” x 600’	2295 lbs	13 lbs
315035	316205	3/8” x 600’	3240 lbs	18 lbs
315040		3/8” x 1200’	3240 lbs	36 lbs
315045		7/16” x 600’	4320 lbs	24 lbs
315046		7/16” x 1200’	4320 lbs	48 lbs
315055	316215	1/2” x 600’	5670 lbs	32 lbs
315060		1/2” x 1200’	5670 lbs	65 lbs
315100		9/16” x 600’	7200 lbs	39 lbs
315110	316230	5/8” x 600’	8910 lbs	50 lbs
315115		5/8” x 1200’	8910 lbs	101 lbs
315120	316235	3/4” x 600’	12780 lbs	73 lbs
315125		3/4” x 1200’	12780 lbs	146 lbs
315130		7/8” x 600’	17280 lbs	100 lbs
315140	316250	1” x 600’	22230 lbs	126 lbs
315150		1-1/8” x 600’	28260 lbs	160 lbs
315160		1-1/4” x 600’	34830 lbs	197 lbs
315200		1-1/2” x 600’	48600 lbs	274 lbs
315219		2” x 300’	84600 lbs	236 lbs
315220		2” x 600’	84600 lbs	472 lbs
315230		2-1/4” x 600’	107100 lbs	648 lbs
315235		2-1/2” x 600’	131400 lbs	760 lbs
315245		3” x 300’	185400 lbs	536 lbs
315250		3” x 600’	185400 lbs	1071 lbs

3 Strand Nylon - Firm Lay

Commonly referred to as “Cork Line,” this shock-absorbent rope offers all the benefits of standard nylon 3 strand, with a firmer construction need in marine applications, such as float line.

Item #	Dimensions	Color	Tensile	Weight
315163	1-1/4” x 600’	White	34830 lbs	238 lbs
315202	1-1/2” x 600’	White	48600 lbs	342 lbs
315161	1-5/8” x 600’	White	57375 lbs	404 lbs
315164	1-3/4” x 600’	White	66150 lbs	468 lbs
315221	2” x 600’	White	84600 lbs	600 lbs

3 Strand Polyester

Durable rope offering high strength and much less stretch than nylon. Good resistance to abrasion. Excellent resistance to UV, rot, mildew, oil, grease, gasoline and many common chemicals. Well-suited for marine and industrial applications.

Features:
- Suited to pulley and winch lines
- High strength and low stretch

Item #	Dimensions	Color	Tensile	Weight
335015	1/4” x 600’	White	1315 lbs	12 lbs
335035	3/8” x 600’	White	2900 lbs	26 lbs
335055	1/2” x 600’	White	5085 lbs	46 lbs
335075	5/8” x 600’	White	7825 lbs	72 lbs
335105	3/4” x 600’	White	11200 lbs	103 lbs

Nylon Double Braid

High strength, high stretch and torque-free, this rope features a nylon core inside a soft flexible nylon cover. High elongation and excellent shock absorption properties make nylon ideal for applications involving shock loads. Good resistance to abrasion, UV rays and many common chemicals.

Features:
- Soft-hand feel
- Suited for mooring and anchor lines
- Easy to knot or splice

CWC Premium

Made from the highest quality UV-stabilized yarns, this top quality nylon cord is the top double braid choice for marine and industrial usage.

Item #	Dimensions	Color	Tensile	Weight
345016	3/16” x 600’	White w/Blue Tracer	1150 lbs	9 lbs
345015	1/4” x 600’	White w/Blue Tracer	2080 lbs	10 lbs
345025	5/16” x 600’	White w/Blue Tracer	3263 lbs	16 lbs
345035	3/8” x 600’	White w/Blue Tracer	4625 lbs	22 lbs
345045	7/16” x 600’	White w/Blue Tracer	6313 lbs	31 lbs
345050	1/2” x 600’	White w/Blue Tracer	8156 lbs	40 lbs
345060	5/8” x 600’	White w/Blue Tracer	13200 lbs	62 lbs
346070	3/4” x 600’	White w/Blue Tracer	19085 lbs	90 lbs
346107	7/8” x 600’	White w/Blue Tracer	25700 lbs	122 lbs
346110	1” x 600’	White w/Blue Tracer	33200 lbs	160 lbs
346125	1-1/8” x 600’	White w/Blue Tracer	41580 lbs	202 lbs
346127	1-1/4” x 600’	White w/Blue Tracer	51000 lbs	249 lbs
346130	1-1/2” x 600’	White w/Blue Tracer	72600 lbs	358 lbs
346137	1-3/4” x 600’	White w/Blue Tracer	98200 lbs	486 lbs
346140	2” x 600’	White w/Blue Tracer	127930 lbs	636 lbs

Pro Series

White	Black	Gold/Wht	Dimensions	Tensile	Weight
345101	345099	345014	1/4” x 600’	2000 lbs	9 lbs
345109			5/16” x 600’	3150 lbs	14 lbs
345111	345110	345012	3/8” x 600’	4400 lbs	20 lbs
345112	345120	345013	1/2” x 600’	7800 lbs	36 lbs
345113	345115	345011	5/8” x 600’	12200 lbs	59 lbs
345114	346075	346069	3/4” x 600’	17350 lbs	86 lbs
345116	346108		7/8” x 600’	23400 lbs	127 lbs
345117			1” x 600’	30250 lbs	160 lbs

Polyester Double Braid

Leader among all popular fibers for weatherability characteristics, polyester exhibits excellent abrasion resistance and strength, wet or dry. Good resistance to UV light and most common chemicals. This very-low stretch rope offers excellent gripping properties and a torque-free construction.

Features:
- Low stretch and high strength
- Holds up better than nylon in sunlight
- Great abrasion resistance
- Will not rot or deteriorate

CWC Premium

This polyester double braid features a super-low stretch radial construction, which provides maximum abrasion resistance and reduces the risk of snag, and virtually eliminates any chance of core herniation.

Item #	Dimensions	Color	Tensile	Weight
347005	3/16” x 600’	White w/Grn Tracer	1200 lbs	10 lbs
347020	1/4” x 600’	White w/Grn Tracer	2000 lbs	12 lbs
347030	5/16” x 600’	White w/Grn Tracer	3089 lbs	19 lbs
347040	3/8” x 600’	White w/Grn Tracer	4468 lbs	27 lbs
347050	7/16” x 600’	White w/Grn Tracer	6030 lbs	37 lbs
347060	1/2” x 600’	White w/Grn Tracer	7894 lbs	48 lbs
347100	5/8” x 600’	White w/Grn Tracer	12274 lbs	75 lbs
348110	3/4” x 600’	White w/Grn Tracer	17600 lbs	107 lbs
348123	7/8” x 600’	White w/Grn Tracer	23700 lbs	146 lbs
348125	1” x 600’	White w/Grn Tracer	30900 lbs	191 lbs
348130	1-1/8” x 600’	White w/Grn Tracer	39100 lbs	242 lbs
348131	1-1/4” x 600’	White w/Grn Tracer	48125 lbs	299 lbs

Pro Series

Item #	Dimensions	Color	Tensile	Weight
347141	3/16” x 600’	White w/Grn Tracer	1200 lbs	10 lbs
347142	1/4” x 600’	White w/Grn Tracer	1935 lbs	11 lbs
347143	5/16” x 600’	White w/Grn Tracer	2947 lbs	18 lbs
347144	3/8” x 600’	White w/Grn Tracer	4275 lbs	25 lbs
347145	7/16” x 600’	White w/Grn Tracer	5725 lbs	33 lbs
347146	1/2” x 600’	White w/Grn Tracer	7425 lbs	45 lbs
347147	5/8” x 600’	White w/Grn Tracer	11250 lbs	72 lbs
347148	3/4” x 600’	White w/Grn Tracer	16000 lbs	101 lbs

Solid Braid Nylon

CWC solid braid nylon is an extremely strong, soft, lightweight, general purpose rope with excellent resistance to rot, abrasion, mildew, petroleum products and most chemicals. This rope's shock-absorbing elasticity allows it to withstand great strain under shock loads. The solid construction stays round and works well in pulleys.

Features:
- Lightweight multipurpose rope
- Flexible and easy to knot
- Strong and shock absorbent

Spools

White	Black	Size	Dimensions	Tensile	Weight
105005		#3	3/32" x 1000'	185 lbs	3 lbs
105003		#4	1/8" x 600'	575 lbs	4 lbs
105025	105026	#4	1/8" x 1000'	575 lbs	5 lbs
105030		#5	5/32" x 500'	720 lbs	4 lbs
105035		#5	5/32" x 1000'	720 lbs	7 lbs
105140		#6	3/16" x 475'	825 lbs	5 lbs
105045		#6	3/16" x 500'	825 lbs	5 lbs
105050	105048	#6	3/16" x 1000'	825 lbs	9 lbs
	105031	#6	3/16" x 3000'	825 lbs	25 lbs
105054	105055	#7	7/32" x 1000'	975 lbs	11 lbs
105145		#8	1/4" x 200'	1325 lbs	4 lbs
105060		#8	1/4" x 500'	1325 lbs	8 lbs
105065		#8	1/4" x 1000'	1325 lbs	15 lbs
105150		#10	5/16" x 175'	1925 lbs	5 lbs
105097		#10	5/16" x 200'	1925 lbs	5 lbs
105100		#10	5/16" x 500'	1925 lbs	13 lbs
105105		#10	5/16" x 1000'	1925 lbs	26 lbs
105110		#12	3/8" x 100'	2800 lbs	4 lbs
105112		#12	3/8" x 125'	2800 lbs	5 lbs
105114		#12	3/8" x 400'	2800 lbs	16 lbs
105115	105118	#12	3/8" x 500'	2800 lbs	18 lbs
105120		#12	3/8" x 1000'	2800 lbs	39 lbs
105127		#16	1/2" x 80'	4200 lbs	6 lbs
105129		#16	1/2" x 250'	4200 lbs	16 lbs
105131		#16	1/2" x 300'	4200 lbs	19 lbs
105130	105134	#16	1/2" x 500'	4200 lbs	31 lbs
105135		#16	1/2" x 1000'	4200 lbs	61 lbs

Solid Braid Nylon - Hanks

Item #	Size	Dimensions	Color	Units	Tensile	Weight
105735	#4	1/8" x 50'	White	Each	575 lbs	3 lbs
105218	#4	1/8" x 100'	White	Each	575 lbs	6 lbs
105233	#6	3/16" x 50'	White	Each	825 lbs	5 lbs
105235	#6	3/16" x 100'	White	Each	825 lbs	9 lbs
105240	#8	1/4" x 50'	White	Dozen	1325 lbs	9 lbs
105245	#8	1/4" x 100'	White	Dozen	1325 lbs	9 lbs
105246	#8	1/4" x 100'	White	Each	1325 lbs	2 lbs

Solid Braid Polyester

One of the strongest and most durable braided cords available, solid braid polyester offers higher strength than polypropylene and much less stretch than nylon. Great resistance to abrasion, UV light, rot, mildew and most common chemicals. Well suited to marine and industrial applications.

Features:
- Strong, low stretch and firm construction
- Works extremely well in pulleys
- Very smooth construction

Item #	Size	Dimensions	Color	Put up	Tensile	Weight
110003	#4	1/8" x 1000'	White	Spool	400 lbs	6 lbs
110110	#4	1/8" x 1000'	Black	Spool	400 lbs	6 lbs
110007	#4	1/8" x 3000'	White	Spool	400 lbs	16 lbs
110004	#5	5/32" x 500'	White	Spool	550 lbs	4 lbs
110115	#5	5/32" x 500'	Black	Spool	550 lbs	4 lbs
110025	#6	3/16" x 475'	White	Spool	820 lbs	6 lbs
110005	#6	3/16" x 1000'	White	Spool	820 lbs	10 lbs
110030	#8	1/4" x 200'	White	Spool	1300 lbs	4 lbs
110010	#8	1/4" x 1000'	White	Spool	1300 lbs	16 lbs
110011	#9	9/32" x 1000'	White	Spool	1450 lbs	21 lbs
110014	#10	5/16" x 500'	White	Spool	1750 lbs	16 lbs
110016	#12	3/8" x 500'	White	Spool	2700 lbs	19 lbs
110017	#12	3/8" x 1000'	White	Spool	2700 lbs	41 lbs
110018	#16	1/2" x 250'	White	Spool	4500 lbs	19 lbs
110019	#16	1/2" x 500'	White	Spool	4500 lbs	38 lbs

Hollow Braid Polypro

This strong, easy-to-splice polypropylene rope is one of the most versatile and economical ropes available today. It floats and has great resistance to UV light, oil, abrasion, marine growth and most common chemicals.

Features:
- Will not kink; torque-free
- Easy to splice

Colors

Yellow	Yel/Blk	Size	Dimensions	Tensile	Weight
100005		#4	1/8” x 1000’	185 lbs	2 lbs
100010		#6	3/16” x 500’	370 lbs	3 lbs
100015		#6	3/16” x 1000’	370 lbs	5 lbs
100020		#8	1/4” x 100’	440 lbs	1 lbs
100026		#8	1/4” x 400’	440 lbs	3 lbs
100030		#8	1/4” x 500’	440 lbs	4 lbs
100035	100303	#8	1/4” x 1000’	440 lbs	8 lbs
100055		#10	5/16” x 500’	880 lbs	6 lbs
100060		#10	5/16” x 1000’	880 lbs	12 lbs
100075		#12	3/8” x 500’	1850 lbs	9 lbs
100100		#12	3/8” x 1000’	1850 lbs	18 lbs
100105		#16	1/2” x 300’	2600 lbs	8 lbs
100110		#16	1/2” x 500’	2600 lbs	13 lbs
100115		#16	1/2” x 1000’	2600 lbs	26 lbs
100130		#20	5/8” x 500’	3700 lbs	26 lbs
100140		#24	3/4” x 500’	4600 lbs	33 lbs

Orange	Black	Size	Dimensions	Tensile	Weight
100047	100306	#8	1/4” x 1000’	440 lbs	8 lbs
	100305	#8	1/4” x 3000’	440 lbs	24 lbs
100320		#10	5/8” x 500’	880 lbs	6 lbs

Green	White	Size	Dimensions	Tensile	Weight
100292		#6	3/16" x 660’	370 lbs	4 lbs
100295		#8	1/4" x 660’	440 lbs	5 lbs
100304	100040	#8	1/4" x 1000’	440 lbs	8 lbs
100296		#8	1/4" x 1320’	440 lbs	11 lbs
100297		#10	5/16" x 660’	880 lbs	8 lbs
100298	100086	#12	3/8" x 600’	1850 lbs	10 lbs
100299		#16	1/2" x 600’	2600 lbs	14 lbs

Spun Braid Polyester

High strength spun-braided polyester rope features a loose weave 8 strand diamond-braid that splices easily. Soft like cotton, polyester offers superior strength and resistance to rot, mildew and common chemicals.

Features:
- Soft feel for haltering and leading animals
- Does not absorb water

Item #	Dimensions	Color	Weight
216013	1/2” x 300’	White	10 lbs
216043	1/2” x 600’	White	16 lbs
216023	5/8” x 300’	White	19 lbs

Neo Braid Nylon

This economical knit braid nylon cord is strong, lightweight and flexible. Its shock-absorbing elasticity allows it to withstand great strain. Resists rot, abrasion and common chemicals.

Features:
- Strong, low stretch and firm construction
- UV, abrasion, rot and mildew resistant

Item #	Size	Dimensions	Color	Put up	Tensile	Weight
108012	#4	1/8” x 500’	White	Spool	425 lbs	3 lbs
108016	#4	1/8” x 600’	Black	Spool	425 lbs	3 lbs
108020	#4	1/8” x 1000’	White	Spool	425 lbs	5 lbs
108039	#6	3/16” x 475’	White	Spool	870 lbs	5 lbs
108045	#6	3/16” x 1000’	White	Spool	870 lbs	9 lbs
108058	#8	1/4” x 200’	White	Spool	1000 lbs	3 lbs
108060	#8	1/4” x 500’	White	Spool	1000 lbs	8 lbs
108065	#8	1/4” x 1000’	White	Spool	1000 lbs	15 lbs
108078	#10	5/16” x 175’	White	Spool	1600 lbs	5 lbs
108080	#10	5/16” x 500’	White	Spool	1600 lbs	14 lbs
108085	#10	5/16” x 1000’	White	Spool	1600 lbs	25 lbs
108088	#12	3/8” x 125’	White	Spool	2000 lbs	5 lbs
108090	#12	3/8” x 500’	White	Spool	2000 lbs	18 lbs
108095	#12	3/8” x 1000’	White	Spool	2000 lbs	36 lbs
108108	#16	1/2” x 80’	White	Spool	3400 lbs	5 lbs
108109	#16	1/2” x 250’	White	Spool	3400 lbs	15 lbs
108110	#16	1/2” x 500’	White	Spool	3400 lbs	27 lbs
108120	#20	5/8” x 500’	White	Spool	4500 lbs	47 lbs

3-Strand Pacific™ Manila

Premium abaca fiber manila rope is one of the strongest natural ropes available on the market today. It offers low stretch and good abrasion resistance. Poor chemical resistance. Not for use in wet conditions.

Features:
- Biodegradable

Coils

Item #	Dimensions	Color	Tensile	Weight
200005	3/16” x 3300 ft	Natural	405	45 lbs
200007	1/4” x 600 ft	Natural	540	12 lbs
200010	1/4” x 1250 ft	Natural	540	25 lbs
200015	1/4” x 2500 ft	Natural	540	50 lbs
200016	5/16” x 600 ft	Natural	900	16 lbs
200020	5/16” x 1725 ft	Natural	900	44 lbs
200025	3/8” x 600 ft	Natural	1215	25 lbs
200030	3/8” x 1200 ft	Natural	1215	50 lbs
200035	7/16” x 600 ft	Natural	1575	29 lbs
200045	1/2” x 600 ft	Natural	2385	42 lbs
200050	1/2” x 1200 ft	Natural	2385	84 lbs
200055	5/8” x 600 ft	Natural	3960	76 lbs
200060	5/8” x 1200 ft	Natural	3960	152 lbs
200065	3/4” x 600 ft	Natural	4860	95 lbs
200070	3/4” x 1200 ft	Natural	4860	190 lbs
200100	7/8” x 600 ft	Natural	6930	128 lbs
200108	1” x 100 ft	Natural	8100	26 lbs
200109	1” x 300 ft	Natural	8100	77 lbs
200110	1” x 600 ft	Natural	8100	154 lbs
200115	1” x 1200 ft	Natural	8100	308 lbs
200120	1-1/8” x 600 ft	Natural	10800	206 lbs
200130	1-1/4” x 600 ft	Natural	12150	238 lbs
200138	1-1/2” x 600 ft	Natural	16650	342 lbs
200151	2” x 600 ft	Natural	27900	612 lbs

Reels

Item #	Dimensions	Color	Tensile	Weight
201003	1/4” x 600 ft	Natural	540	11 lbs
201005	1/4” x 1200 ft	Natural	540	22 lbs
201007	5/16” x 600 ft	Natural	900	16 lbs
201015	3/8” x 600 ft	Natural	1215	25 lbs
201020	7/16” x 600 ft	Natural	1575	29 lbs
201025	1/2” x 600 ft	Natural	2385	42 lbs
201030	5/8” x 600 ft	Natural	3960	76 lbs
201035	3/4” x 600 ft	Natural	4860	95 lbs

4 Strand Pacific™ Manila w/Wire Core

CWC 4 strand manila rope offers low stretch, excellent abrasion resistance and a firmer lay than regular 3 strand. This provides a rounder surface for additional traction on sheaves and objects to be turned or gripped. 3/16” diameter wire core gives extra weight and stability.

Features:
- Stronger than 3 strand manila
- Used as safety line

Item #	Dimensions	Color	Tensile	Weight
203525	7/8” x 600’	Natural	6930 lbs	161 lbs

3 Strand Sisal Rope

Made from natural agave fiber, CWC sisal rope is both economic and biodegradable. Offering moderate stretch, this general-purpose rope is used for agriculture and shipping.

Features:
- Easy to grip and knots well
- Moderate strength and pliability
- Bundling rope for farming, shipping and DIY household projects

Item #	Dimensions	Color	Put-up	Tensile	Weight
208001	3/16” x 3300’	Natural	Coil	290 lbs	43 lbs
208003	3/16” x 2100’	Natural	Coil	290 lbs	27 lbs
208005	1/4” x 1500’	Natural	Coil	385 lbs	26 lbs
208010	1/4” x 2500’	Natural	Coil	385 lbs	44 lbs
208013	5/16” x 1035’	Natural	Coil	640 lbs	26 lbs
208015	5/16” x 1725’	Natural	Coil	640 lbs	43 lbs
208025	3/8” x 600’	Natural	Coil	865 lbs	22 lbs
208026	3/8” x 732’	Natural	Spool	865 lbs	26 lbs
208030	3/8” x 1200’	Natural	Coil	865 lbs	41 lbs
208032	3/8” x 2400’	Natural	Coil	865 lbs	86 lbs
208040	1/2” x 600’	Natural	Coil	1700 lbs	42 lbs
208050	5/8” x 600’	Natural	Coil	2815 lbs	64 lbs
208056	5/8” x 750’	Natural	Coil	2815 lbs	100 lbs
208065	3/4” x 600’	Natural	Coil	3455 lbs	80 lbs
208069	1” x 370’	Natural	Coil	5760 lbs	80 lbs
208070	1-1/4” x 300’	Natural	Coil	8640 lbs	64 lbs

8 Braid Mooring Line

CWC offers a full selection of high-strength synthetic mooring lines. These non-torquing ropes are designed to exhibit excellent resistance to rot, mildew, marine growth, UV, abrasion and most common chemicals. From economical SUPER DYNA II™ to premium quality BLUE STEEL™, we carry the right line for your application.

Features:
- Torque-free construction will not twist
- Spliced eye on each end
- Protective jackets available

Super Dyna I

Item #	Dimensions	Description	Tensile	Weight
403645	1-5/8” x 720’	Blue w/EEE	43000 lbs	284 lbs
403647	2” x 720’	Blue w/EEE	64000 lbs	410 lbs
403652	2-1/4” x 720’	Blue w/EEE	88000 lbs	547 lbs
403655	2-1/2” x 720’	Blue w/EEE	100000 lbs	630 lbs
403662	2-5/8” x 720’	Blue w/EEE	115000 lbs	732 lbs
403665	3” x 720’	Blue w/EEE	146000 lbs	937 lbs
403670	3-1/4” x 720’	Blue w/EEE	175000 lbs	1140 lbs
403675	4” x 720’	Blue w/EEE	235900 lbs	1587 lbs

Super Dyna II - 8 Braid Mooring Line

Item #	Dimensions	Description	Tensile	Weight
403655	2-1/2” x 720’	Blue w/EEE	91500 lbs	518 lbs
403815	2-5/8” x 720’	Blue w/EEE	103500 lbs	596 lbs
403508	3” x 720’	Blue w/EEE	135000 lbs	778 lbs
403509	3-1/4” x 720’	Blue w/EEE	171000 lbs	991 lbs

HS Super Dan - 8 Braid Mooring Line

Item #	Dimensions	Description	Tensile	Weight
400223	2-5/8” x 720’	Wht w/Org & Blu Tracer	143000 lbs	895 lbs
400232	3” x 720’	Wht w/Org & Blu Tracer	181000 lbs	1132 lbs
400236	3-1/4” x 720’	Wht w/Org & Blu Tracer	219000 lbs	1403 lbs

8 Braid CWC BLUE STEEL™

8 braid BLUE STEEL™ rope is one of the highest strength copolymer braided ropes in the market today. A staple of the marine and pleasure craft market, the high-tenacity UV resistant polyolefin yarn construction offers easy handling and excellent resistance to most common chemicals, mildew, marine growth, petroleum products and rot.

Features:
- 30-40% stronger than comparable polypro
- Rope floats: Specific gravity of 0.91
- Will not absorb water.
- Low stretch, easy to handle and splice

Item #	Dimensions	Color	Tensile	Weight
402118	1” x 600’	Teal w/Dk Blue Tracer	22800 lbs	105 lbs
402123	1-1/8” x 600’	Teal w/Dk Blue Tracer	30305 lbs	143 lbs
402130	1-1/4” x 600’	Teal w/Dk Blue Tracer	34200 lbs	162 lbs
402137	1-1/2” x 600’	Teal w/Dk Blue Tracer	48165 lbs	233 lbs
402141	1-5/8” x 600’	Teal w/Dk Blue Tracer	59375 lbs	287 lbs
402146	1-3/4” x 600’	Teal w/Dk Blue Tracer	70965 lbs	354 lbs
402155	2” x 600’	Teal w/Dk Blue Tracer	86830 lbs	433 lbs
402165	2-1/4” x 600’	Teal w/Dk Blue Tracer	114570 lbs	586 lbs
402180	2-1/2” x 600’	Teal w/Dk Blue Tracer	130910 lbs	672 lbs
402188	2-5/8” x 600’	Teal w/Dk Blue Tracer	147250 lbs	762 lbs
402200	3” x 600’	Teal w/Dk Blue Tracer	187245 lbs	962 lbs

8 Braid CWC SuperTEC®

CWC's SuperTEC® is one of the strongest polyolefin ropes available. For the same breaking strength, a smaller diameter can replace standard polypro rope. Highly resistant to a abrasion, easy to handle, floats and does not absorb water.

Features:
- 23% stronger than high tenacity PP ropes
- 50-60% stronger than standard PP ropes
- Low stretch

Item #	Dimensions	Description	Tensile	Weight
402191	1" x 1200'	Lt Blu w/Navy Tracers	32400 lbs	233 lbs
402193	1-1/8" x 1200'	Lt Blu w/Navy Tracers	43100 lbs	318 lbs
402190	1-1/8" x 3600'	Lt Blu w/Navy Tracers	43100 lbs	954 lbs
402196	1-1/4" x 1200'	Lt Blu w/Navy Tracers	48500 lbs	363 lbs
402197	1-1/2" x 600'	Lt Blu w/Navy Tracers	68500 lbs	259 lbs
402280	1-5/8" x 600'	Lt Blu w/Navy Tracers	84500 lbs	319 lbs
402198	1-3/4" x 600'	Lt Blu w/Navy Tracers	100900 lbs	393 lbs
402157	2" x 600'	Lt Blu w/Navy Tracers	123600 lbs	482 lbs
402199	2-1/8" x 600'	Lt Blu w/Navy Tracers	142400 lbs	561 lbs
402192	2-1/2" x 600'	Lt Blu w/Navy Tracers	186300 lbs	747 lbs

8 Braid Poly-Dac

CWC 8 braid Poly-Dac offers a polyester yarn over monofilament polypro core yarn construction. Excellent abrasion and UV resistance, low stretch and excellent wear. Great resistance to mildew, rot, oil, grease and many common chemicals.

Features:
- Acid and alkali resistant
- Does not float

Item #	Dimensions	Color	Tensile	Weight
325188	2-1/2" x 600'	White	80000 lbs	648 lbs
406245	2-1/4" x 720'	White w/6' CCEEE	69000 lbs	674 lbs
406250	2-5/8" x 720'	White w/6' CCEEE	90000 lbs	868 lbs
406260	3" x 720'	White w/6' CCEEE	114000 lbs	1095 lbs
406265	3-1/4" x 720'	White w/6' CCEEE	137000 lbs	1335 lbs

8 Braid ICE BLUE™ COMBO

Made with high tenacity BLUE STEEL™ and polyester, ICE BLUE's 0.99 specific gravity construction allows this rope to float just under the surface of the water, making it great for mooring line, tow line, or barge lines.

Features:
- Hovers near the water's surface
- High strength, low stretch

Item #	Dimensions	Color	Tensile	Weight
403420	1-1/2" x 600'	Teal	55480 lbs	299 lbs
403425	1-3/4" x 600'	Teal	79610 lbs	423 lbs
403430	2" x 600'	Teal	92150 lbs	531 lbs
403437	2-1/4" x 600'	Teal	123595 lbs	722 lbs
403440	2-1/2" x 600'	Teal	140315 lbs	808 lbs
403450	3" x 600'	Teal	178400 lbs	1145 lbs

8 Braid CWC SuperTEC® Poly-Dac Combo

CWC SuperTEC® yarn over polypro core yarn construction. Great abrasion and UV resistance, low stretch and excellent wear.

Features:
- Does not float
- Additional sizes available by request

Item #	Dimensions	Description	Tensile	Weight
325148	1-5/8" x 600'	Wht w/2 Org Tracers	89200 lbs	394 lbs
325168	1-3/4" x 600'	Wht w/2 Org Tracers	105900 lbs	470 lbs
325175	2" x 600'	Wht w/2 Org Tracers	122600 lbs	591 lbs
325176	2-1/8" x 600'	Wht w/2 Org Tracers	142200 lbs	673 lbs
325189	2-1/2" x 600'	Wht w/2 Org Tracers	186700 lbs	898 lbs

8 Braid Nylon

8 braid nylon exhibits high elongation, high strength and great shock absorption. Good resistance to abrasion. Excellent resistance to UV rays, rot, mildew, oil, grease and most common chemicals. Does not float.

Features:
- Suited for shock loads
- Additional sizes available by request

Item #	Dimensions	Color	Tensile	Weight
409126	2" x 600'	White	92000 lbs	570 lbs
409136	3" x 600'	White	200000 lbs	1260 lbs

Conduit Pull Line

Strong spiral twisted polypropylene, CWC conduit pull line is designed to be blown, pulled or vacuumed through utility conduits.

Features:
- Ideal for tying lightweight cables
- Color-coded tracer for easy identification

Bucket Dispensers

Item #	Description	Length	Tensile	Units	Weight
027014	Blue-White 10# Tube	6500’	210 lbs	1	12 lbs
027440	Red-White 10# Tube	2200’	500 lbs	1	12 lbs

Refill Tubes

Item #	Description	Length	Tensile	Units	Weight
027016	Blue-White 10# Tube	6500’	210 lbs	1	10 lbs
027430	Red-White 10# Tube	2200’	500 lbs	1	10 lbs
027013	Carton of Blue-White 10# Tubes	6500’	210 lbs	4	40 lbs

PolyPRO Conduit Rope

CWC conduit rope is designed to be pulled or vacuumed through utility conduits. This monofilament polypropylene rope holds a knot well and ties easily. It exhibits great resistance to oil, rot, abrasion, UV light and many common chemicals. Standard color is yellow. Other colors available on request.

Features:
- High strength and minimal stretch
- Good abrasion resistance
- Good dielectric properties

Item #	Dimensions	Color	Tensile	Weight
304003	1/8” x 1000’	Yellow	300 lbs	3 lbs
304005	1/8” x 3000’	Yellow	300 lbs	9 lbs
304025	3/16” x 3000’	Yellow	650 lbs	20 lbs
304027	3/16” x 3600’	Yellow	650 lbs	24 lbs
304042	1/4” x 2000’	Yellow	1125 lbs	14 lbs
304045	1/4” x 2400’	Yellow	1125 lbs	26 lbs
304050	1/4” x 4000’	Yellow	1125 lbs	44 lbs
304054	1/4” x 5000’	Yellow	1125 lbs	55 lbs
304060	1/4” x 25000’	Yellow	1125 lbs	280 lbs
304100	3/8” x 2500’	Yellow	2430 lbs	59 lbs
304105	3/8” x 3600’	Yellow	2430 lbs	90 lbs

Polyester Pulling Rope w/Eyes at Each End

High strength, low stretch polyester double braid rope with factory spliced eyes at each end for pulling T & D stringing lines, winch lines, hand lines and heavy wire. Protective urethane coating available.

Features:
- Non-torquing construction
- Suited for prolonged outdoor exposure
- Good dielectric properties

Item #	Dimensions	Description	Tensile	Weight
347043	3/8” x 600’	White w/Spliced EEE	4800 lbs	29 lbs
347058	1/2” x 300’	White w/Spliced EEE	8400 lbs	14 lbs
347473	1/2” x 600’	White w/Spliced EEE	8400 lbs	26 lbs
347066	1/2” x 1200’	White w/Spliced EEE	8400 lbs	52 lbs
347059	9/16” x 300’	White w/Spliced EEE	10750 lbs	34 lbs
347057	9/16” x 600’	White w/Spliced EEE	10750 lbs	68 lbs
347474	5/8” x 300’	White w/Spliced EEE	12300 lbs	39 lbs
347475	5/8” x 600’	White w/Spliced EEE	12300 lbs	80 lbs
347477	5/8” x 1200’	White w/Spliced EEE	12300 lbs	156 lbs
348113	3/4” x 300’	White w/Spliced EEE	17400 lbs	225 lbs
348115	3/4” x 600’	White w/Spliced EEE	17400 lbs	56 lbs
348116	3/4” x 1200’	White w/Spliced EEE	17400 lbs	94 lbs
348124	7/8” x 600’	White w/Spliced EEE	24000 lbs	154 lbs
348114	7/8” x 1200’	White w/Spliced EEE	24000 lbs	307 lbs
348127	1” x 300’	White w/Spliced EEE	31200 lbs	184 lbs

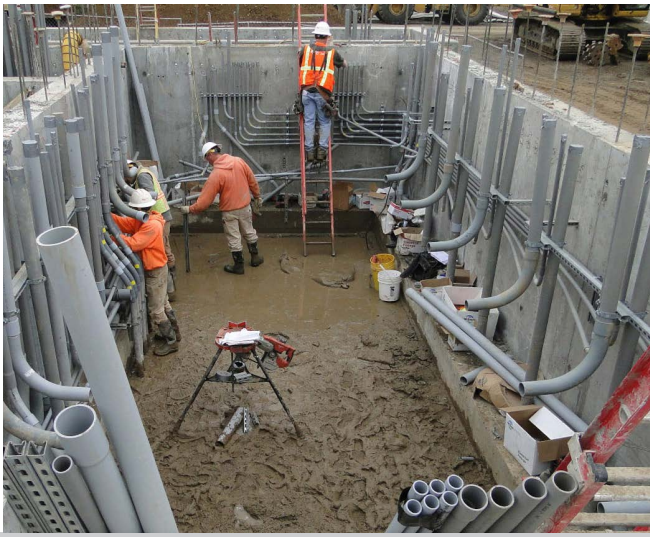

Polyester Pull Tape

Designed for the telecommunications and power utility industries, CWC conduit tape provides accurate measurements and is ideal for pulling of lightweight cable.

Features:
- Sequential distance markings
- Flat construction and specialized lubricants minimize friction and duct cutting.

Item #	Dimensions	Description	Tensile	Weight
179004*	3/16” x 3000’	White - Stranded	160 lbs	40 lbs
179105	1/4” x 3000’	White - Stranded	400 lbs	12 lbs
179173	1/2” x 500’	White - Woven	1250 lbs	5 lbs
179118	1/2” x 1500’	White - Woven	1250 lbs	13 lbs
179120	1/2” x 3000’	White - Woven	1250 lbs	23 lbs
179125	1/2” x 5000’	White - Woven	1250 lbs	40 lbs
179135	5/8” x 3000’	White - Woven	1800 lbs	34 lbs
179140	5/8” x 5000’	White - Woven	1800 lbs	55 lbs
179008	3/4” x 1000’	White - Woven	2500 lbs	16 lbs
179174	3/4” x 1500’	White - Woven	2500 lbs	26 lbs
179010	3/4” x 3000’	White - Woven	2500 lbs	49 lbs
179177	3/4” x 5000’	White - Woven	2500 lbs	80 lbs

** 8 reels per carton*

KEVLAR® Pulling Tape

KEVLAR® pulling tape offers superior strength and low elongation. Made of high-tenacity aramid yarns, which limit the oxygen index, making KEVLAR® ideal for use in duct applications where flame resistant pull tape is required.

Item #	Dimensions	Description	Tensile	Weight
179200	3/8” x 3000’	Yellow w/Blk Markers	1250 lbs	13 lbs
179201	1/2” x 5000’	Yellow w/Blk Markers	2500 lbs	20 lbs

Adjustable Sling

This sling features a permanent eye at one end, an adjustable eye at the other. Accommodates a wide range of lifting tasks.

Features:
- Braided, non-torquing polyester with Samthane urethane coating

Item #	Description	Weight
059313	3/4 “ Red Whoopee Adjustable Sling	6 lbs

Shock Cord

Filament rubber with an abrasion-resistant fiber jacket, shock cord offers durability, elasticity and flexibility. Used commonly for securing tarps over loads in transit, as well as for holding lines in boating and camping.

White	Black	Size	Dimensions	Tensile	Weight
162001	162002	#4	1/8” x 250’	65 lbs	2 lbs
162005	162006	#6	3/16” x 250’	190 lbs	3 lbs
162015	162016	#8	1/4” x 250’	215 lbs	5 lbs
162025	162026	#10	5/16” x 250’	245 lbs	8 lbs
162035	162073	#12	3/8” x 250’	265 lbs	11 lbs
162040	162039	#16	1/2” x 150’	350 lbs	13 lbs
162050	162075	#16	1/2” x 250’	350 lbs	21 lbs
162079		#20	5/8” x 100’	425 lbs	13 lbs
	162082	#20	5/8” x 250’	425 lbs	32 lbs
	162077	#24	3/4” x 250’	485 lbs	53 lbs

Rubber Rope

CWC solid and hollow core rubber rope, versatile for jobs needing a custom length tie down tarp strap.

Item #	Dimensions	Description	Weight
163110	3/8” x 150’	Hollow Core - Black	8 lbs
163108	3/8” x 150’	Solid Core - Black	14 lbs
163115	7/16” x 150’	Hollow Core - Black	11 lbs
163113	7/16” x 150’	Solid Core - Black	16 lbs

Hooks

CWC Black plastic-coated shock cord hooks affix easily, providing a secure tie-down. “J” and “S” style hooks keep rubber rope securely in place.

Item #	Description	Units	Weight
162200	3/16” Shock Cord Hooks	50/Bag	1.55 lbs
162205	1/4” Shock Cord Hooks	50/Bag	2.15 lbs
162210	5/16” Shock Cord Hooks	50/Bag	2.05 lbs
162215	3/8” Shock Cord Hooks	50/Bag	2.30 lbs
162220	1/2” Shock Cord Hooks	50/Bag	2.15 lbs
163105	“J” Style Rubber Rope Hooks	100/Bag	5 lbs
163107	“S” Style Rubber Rope Hooks	100/Bag	5 lbs

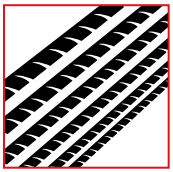

Diameter & Size Values

Cordage dimensions are generally given in cord diameter, presented in fractional inches in this book, or in industry standard size numbers.

Size is determined by linear density; diameter is given as a minimal value, and it may vary slightly. If a specific diameter value is specified, linear density and minimum breaking strength values may be different from those given in tables. Size number is given as a reference to standardized rope values.

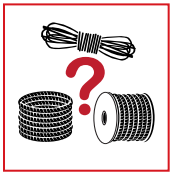

Choosing a Rope

Be sure the rope selected is adequate for the task at hand.

Careful selection of appropriate cordage diameter, fiber and construction is essential for safety and efficiency. This catalog provides general rope specifications. Specific information regarding strength and recommended working loads for various sizes and constructions of hard fiber and synthetic rope are available from your distributor, dealer or the manufacturer.

NOTE: Due to the wide range of rope uses, factors affecting rope behavior, and the degree of risk to life and property involved, it is impossible to cover all rope applications in this catalog. Information in this publication is also not intended to apply to rescue rope.

Specific Rope Values

Minimum breaking strength and working loads are derived from analysis of data from a number of manufacturers.

To provide guidelines, a range of generalized working loads and break strengths are presented in this catalog for ropes in good condition, with appropriate splices, in non-critical applications, and under normal service conditions. “Normal service” is generally considered to be rope use under static or modest dynamic load conditions. (See *Dynamic Loading*)

Because of the wide range of uses, rope conditions, working environments, and the degree of risk to life and property involved, it is not realistic to make specific recommendations regarding working loads without careful analysis of the requirements of the working conditions, and application in which the rope will be used.

Conditions that could potentially affect working load and break strength include:

- Elongation
- Energy absorption
- Loading behavior
- Environmental factors.

Other properties may be evaluated to facilitate the selection of a rope best suited to the requirements.

Critical Conditions of Use

Extra care should be taken in the selection of rope in situations where:

- Small diameter ropes are used; smaller ropes are damaged more easily by cutting, abrasion and sunlight
- Loads are not accurately calculated
- Operators are poorly trained
- Operation and use procedures are not well-defined and/or controlled
- Rope inspection is infrequent
- Abrasion, cuts and/or dirt is present
- Shock loading or extreme dynamic loading is likely
- High temperatures and/or chemicals are present
- Ropes are stored improperly
- Ropes are kept in service indefinitely
- Tension on the rope is maintained for extended periods
- Rope is subject to sharp bends, as when used with pulleys or surfaces with too small a radius
- Knots are used: strength is reduced by up to 50%
- Death, injury or loss of valuable property may result from rope failure

Special Safety Note

It is dangerous for anyone to be in the snap zone of a rope under excessive tension. Should the rope fail, it may recoil with considerable force, especially if the rope is nylon. Death or serious injury may result. Persons must be warned against standing in line with the rope.

Dynamic Loading

Do not overload rope. Sudden strains of shock loading can cause failure.

Avoid sudden strain - shock loads can exceed breaking strength and cause failure of a rope normally strong enough to handle the load. Working loads are not applicable when the rope is subject to significant dynamic loading. Whenever a load is picked up, stopped, moved, or swung, there is an increased force, due to dynamic loading. The more rapidly or suddenly such actions occur, the greater this increase will be. In extreme cases, the force put on the rope may be two or more times the normal load involved. Examples include picking up a tow on a slack line, or using a rope to stop a falling object. Working loads as given may not apply in applications as such as tow lines, life lines, safety lines or climbing ropes, unless specified otherwise.

Users should be aware that dynamic effects are greater on a low elongation rope such as manila, than on a high elongation rope such as nylon, and greater on shorter rope as opposed to longer. When a rope has been secured to a load, the load must be handled slowly and smoothly to minimize dynamic effect. Dynamic loading of a high-elongation rope, especially nylon, can be particularly dangerous. Energy stored in the rope can cause it to recoil at a high velocity if it fails, causing damage to property, injury or even death. (See *Special Safety Note*)

Checking for Wear

Avoid using rope that shows signs of aging and wear. If in doubt, discard the used rope.

No type of visual inspection can be guaranteed to accurately and precisely determine actual residual strength. When the fibers show wear in any given area, the rope should be re-spliced, downgraded, or replaced. Check the line regularly for frayed strands and broken yarns. Pulled strands should be re-threaded into the rope if possible. A pulled strand can snag on a foreign object during a rope operation.

Both outer and inner rope fibers contribute to the strength of the rope. When either is worn, the rope is naturally weakened. To check for wear, spread the rope strands slightly (both 3 strand or braided) and look for powdered fiber, one sign of internal wear. A heavily used rope will often become compacted or hard which also indicates reduced strength. Ropes should be discarded if these conditions exist.

Pulling from Coils & Reels

Remove rope properly from coils and reels to prevent kinking.

Rope which comes coiled should always be uncoiled from the inside, as directed by the manufacturer. If on a reel, rope should be removed by pulling it from the top while the reel is free to rotate vertically. This can be accomplished using a reel stand, or by suspending the rope on a pipe or rod placed horizontally through the reel center, high enough to allow the reel to rotate freely. Pulling the rope in any other manner may cause kinks or hockles.

Handling Rope

Handle rope properly to avoid accidents.

Swap rope ends regularly, particularly when used in tackle. This allows even wearing and assures longer, more useful rope life. When using tackle or slings, apply a steady, even pull to get full strength from rope. For maximum safety and economy, always use slings employing an angle of approximately 45˚. Refer to previous page, regarding the dangers of excessive tension and snap back.

Storage & Care

All rope should be stored clean, dry, out of direct sunlight, and away from heat.

Cordage should be housed in a cool, dry and well-ventilated area. Rope should be kept off the floor, and on racks, to allow for adequate ventilation underneath. Never store rope on a concrete or dirt floor, and under no circumstances should rope and acid or alkalis be kept in the same building. Natural fiber ropes will mildew and decay if stored in wet conditions. Do not leave rope in direct sunlight. Polypropylene, polyethylene and other synthetic ropes are prone to degradation from long-term exposure to UV rays, and must be kept out of direct sunlight in order to maintain strength. Pigmented or UV-stabilized synthetic ropes have increased resistance to sunlight. UV degradation is indicated by discoloration and the presence of fiber splinters and slivers on the surface of the rope.

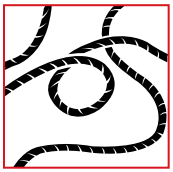

Winching Lines

Proper procedures will prevent kinks and hockles in 3 strand twisted rope.

Repeated hauling of a line over a winch in a counterclockwise direction will extend the lay of twisted rope and simultaneously change the twist of each strand. As this action continues, strand hockles or back turning may develop. Once these hockles appear, they cannot be removed, and the rope is permanently damaged at the point of hockling. If the line is continuously hauled over a winch in a clockwise direction, the rope lay is shortened, and the rope becomes stiff and will kink readily.

Splicing

Join rope ends by splicing.

Most ropes can be spliced. This is the preferred method of joining ropes. A good splice, using the recommended method, should not reduce the strength of a rope by more than 10%. Knots can decrease rope strength by as much as 60%. Use the manufacturer's recommended splices for maximum efficiency. Other methods of joining rope ends can be used, but strength loss with a particular type of rope construction should be researched, not assumed.

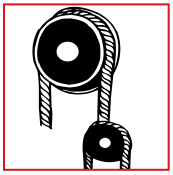

Hardware

Hardware components must match.

Make certain that components such as hooks, clamps or pulleys are of suitable material and strength to provide adequate safety protection. Attachments must be properly installed and have a **working load limit** of at least equal to the product with which they are used.

Chemicals

Avoid unnecessary exposure to chemicals, acids and alkalis.

Chemicals can severely weaken a rope without leaving obvious signs, especially battery acid and solvents. Even the vapors from chemicals can weaken a rope. This is particularly true for natural fiber ropes. Consult the manufacturer for recommendations based on chemical resistance properties, or for information pertaining to exposure to specific chemicals, such as to solvents, acids or alkalies.

Heat

Avoid overheating.

Heat can seriously affect the strength of rope. When using rope in temperatures exceeding 140˚F, in applications where rope is continuously exposed to heat, or any situation where rope is too hot to handle, consult the manufacturer. When using ropes on a capstan or winch, care should be exercised to avoid surging while the capstan or winch head is rotating. Friction from this slippage causes localized overheating, which can melt or fuse synthetic fibers, or burn natural fibers, resulting in severe loss of tensile strength.

Caution should be exercised when using synthetic fiber ropes at elevated temperatures. Synthetic ropes will show a reduction in strength when used at a high heat, and may fail under loads well below its published break strength. Additionally, synthetic ropes can exhibit heat weakening or failure even when used under normal conditions, if ropes are stored in a high temperature environment.

***CAUTION:* Heat can seriously affect the strength of synthetic ropes. Polypropylene can lose up to 50% of its strength at 150˚F; Nylon, at 350˚F: Polyester at 350˚F. Check with manufacturer for information about any synthetic ropes not listed here.**

Abrasion

Avoid all abrasive conditions.

Any rope can be severely damaged if subject to rough surfaces or sharp edges. Chocks, bits, winches, drums and other surfaces that come into contact with a rope must be kept in good condition, free of burrs and rust. Pulleys must be able to rotate freely, and should be of proper size to avoid excessive rope wear. Restraining clamps and similar devices can weaken rope, and should be used with extreme caution. Never step on a rope. When dirt or grit is worked into the sheath, it will invisibly abrade the core.

The Cordage Institute publishes standards for strengths, weights and testing procedures. Please contact CWC for a copy of the publications list.

Copyright © 2015 Continental Western Corporation. CWC is a trademark of Continental Western Corporation. All rights reserved. This book or any portion thereof may not be reproduced or used in any manner whatsoever without the express written permission of an officer of Continental Western Corporation.